



Designer Finished Homes

THE HARPER

T78-03 | 1,251 SQ. FT.

PROVENCE
ORLÉANS





Artist's concept. E.&O.E.

Designer Finished Homes

THE HARPER

T78-03 | 1,251 SQ. FT.



ELEVATION M

Artist's concept. E.&O.E.

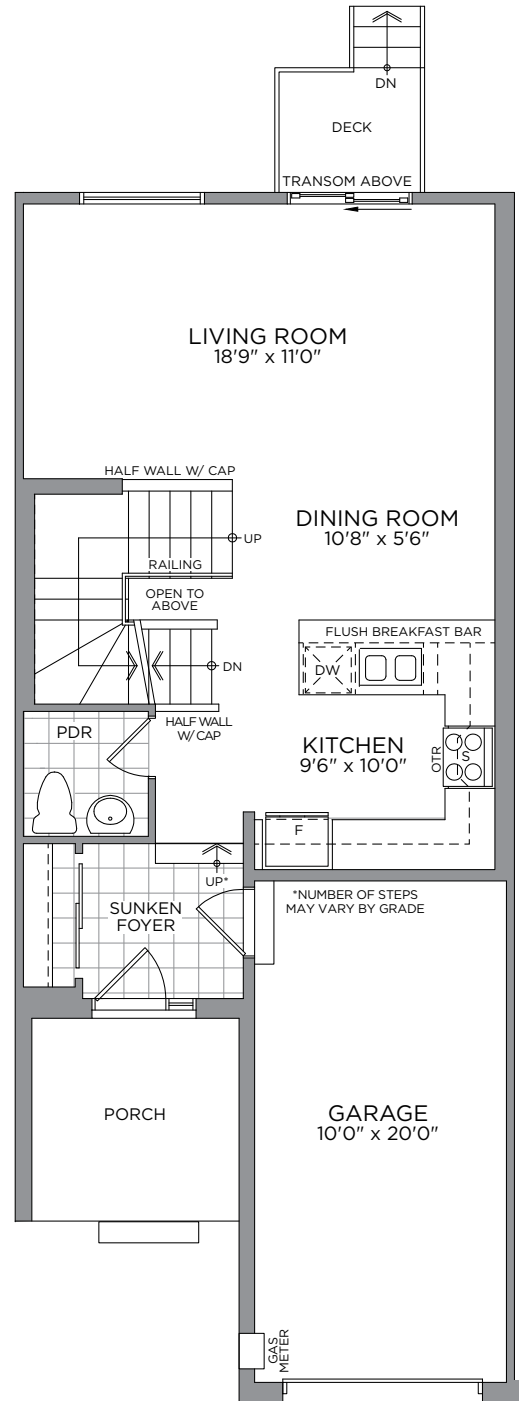

GROUND FLOOR

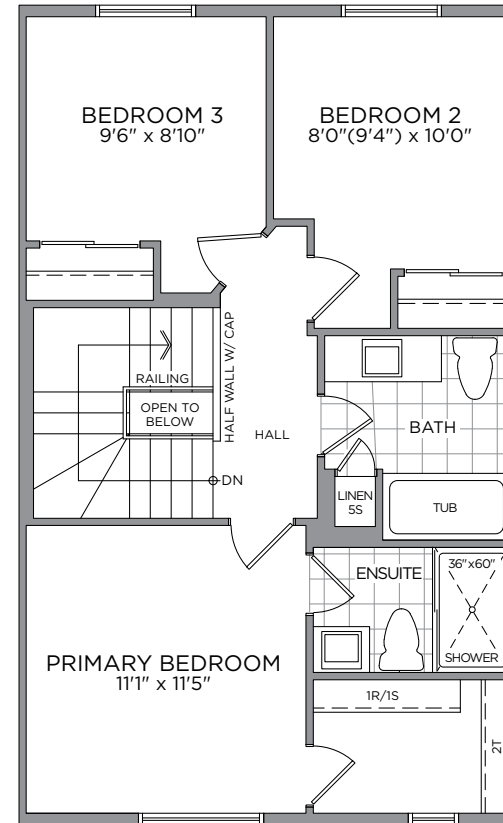

SECOND FLOOR

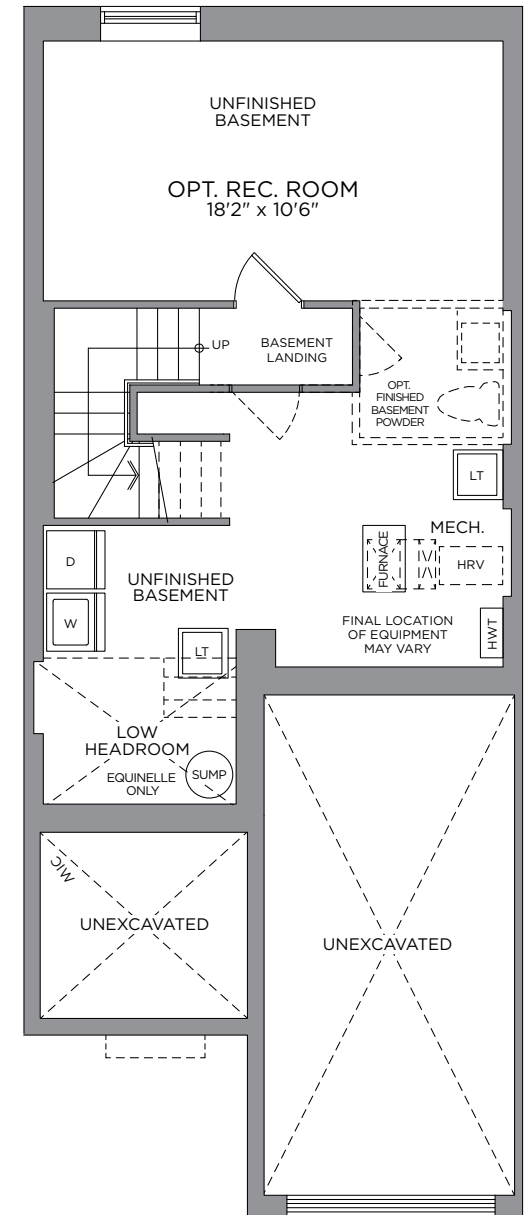

BASEMENT

All drawings are artist's concept and may vary slightly from the final product. Actual usable floorspace may vary from stated area, and square footage has been calculated based on usable living space according to the TARIION rules and does not include garage or unfurnished basement areas. Drawings may show optional features which may not be included in the base price. Bulkheads & box outs may be required as chases for plumbing & mechanical. Garage main door location, if applicable, may vary subject to grade. Specifications subject to change without notice. Manufacturers' images are shown and may differ from the final product. E. & O.E. January 2024.



A
NEIGHBOURHOOD
IN THE CENTRE
OF IT ALL



THE COMMUNITY
SITE PLAN



Welcome to your new Harper Modern Townhome in the well-established community of Provence. You will be welcomed by the front covered porch, perfect for morning coffees, into the spacious sunken foyer. The beautifully designed kitchen is complete with a convenient storage pantry. The generously sized primary bedroom is a true retreat, boasting a large walk-in closet and ensuite. Thoughtfully designed with an open concept living area, finished basement with recreation room and additional bedroom, this home is perfect for entertaining family and guests.

MAKE A GRAND ENTRANCE WITH AN
EXQUISITE DOOR HARDWARE,
FLOOR & TRIM PACKAGE

INTERIOR DETAILS



<p>1</p> <p>MAIN ENTRY TITLE Ceratec 12x24 Authentik Westside - Stacked - Almond</p>	<p>2</p> <p>VINYL FLOORING Dubai Vinyl Plank - Orient Bay</p>	<p>3</p> <p>CARPET Beaulieu Sultana Berber - Democracy</p>	<p>4</p> <p>INTERIOR PAINT Benjamin Moore OC-22 - Calm</p>	<p>5</p> <p>INTERIOR DOORS Conmore 5-Panel Smooth Door</p>	<p>6</p> <p>TRIM PACKAGE Trim Package 1</p>	<p>7</p> <p>INTERIOR DOOR HARDWARE Weiser Troy Knobs - Iron Black</p>
--	---	--	--	--	---	---

E.&O.E.

A GREAT RECIPE STARTS WITH A
GOURMET CHEF KITCHEN

KITCHEN

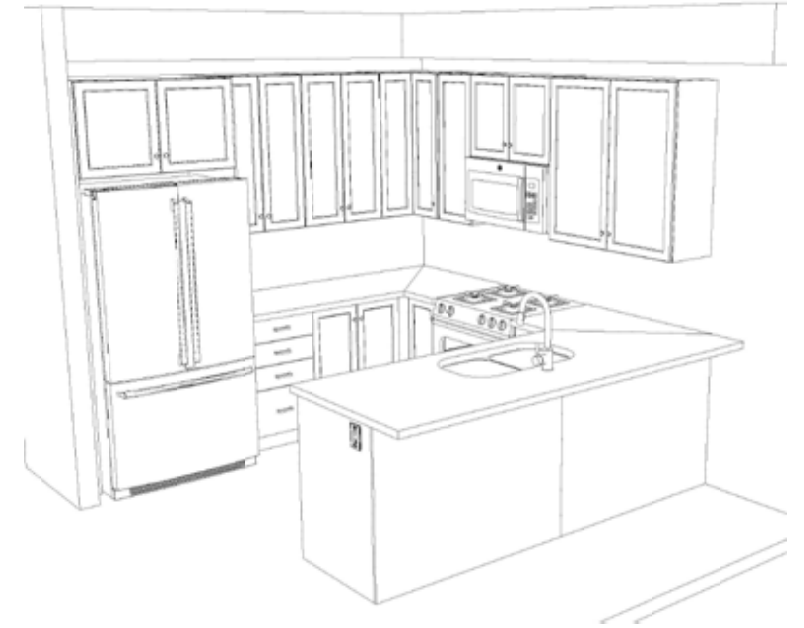

KITCHEN AND ISLAND LAYOUT

E.&O.E.

E.&O.E.

- | | | | | | | |
|--|---|---|---|--|--|--|
| <p>1</p> <p>HOOD FAN
 OTR
 Microwave
 - Stainless
 Steel</p> | <p>2</p> <p>KITCHEN
 SINK
 B1807
 Undermount -
 Stainless Steel</p> | <p>3</p> <p>KITCHEN
 FAUCET
 Moen Sleek
 - Matte
 Black</p> | <p>4</p> <p>BACKSPLASH
 Olympia 4x12 Chess
 Bright Bevelled
 - Brick Pattern -
 Tender Grey</p> | <p>5</p> <p>DOOR PULL
 BP525192195
 Handles -
 Brushed
 Nickel</p> | <p>6</p> <p>COUNTERTOP
 Hanstone
 Quartz -
 Calcatta
 Venato</p> | <p>7</p> <p>CABINTRY
 Melamine
 Flat Panel -
 Graphite</p> |
|--|---|---|---|--|--|--|

A SUMPTUOUS PRIMARY ENSUITE
YOUR COZY PRIVATE RETREAT

ENSUITE



ENSUITE LAYOUT

E.&O.E.



E.&O.E.

1
CABINETRY
Flat Panel
Melamine
- Dolce

2
COUNTERTOP
3710-43
Laminate

3
FLOOR TILE
Olympia
12x12
Construct -
Dark Grey

4
**SHOWER/TUB WALL
TILE**
Euro 4x16 Pasha Soho
- Horizontally stacked
- Vintage Grey

5
DOOR PULL
4113-1BPN-P
Handles -
Brushed
Nickel

6
**VANITY
FAUCET**
Moen
Chateau
- Chrome

7
**SHOWER
FIXTURE**
Moen
Chateau -
Chrome

8
**VANITY
SINK**
Contract
Reaves Drop-
in - White

9
TOILET
ProFlo -
Jerritt Right
Height -
White



ENSUITE LAYOUT

E.&O.E.

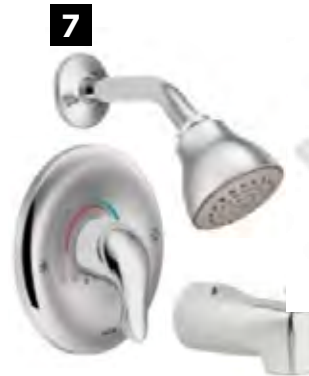
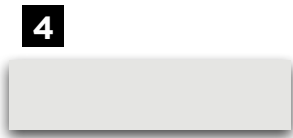

E.&O.E.

1
CABINETRY
Melamine
Flat Panel
- Dolce

2
COUNTERTOP
3710-43
Laminate

3
FLOOR TILE
Olympia
12x12
Construct -
Dark Grey

4
**SHOWER/TUB WALL
TILE**
Euro 4x16 Pasha Soho
- Horizontally stacked
- Vintage Grey

5
DOOR PULL
4113-1BPN-P
Handles -
Brushed
Nickel

6
**VANITY
FAUCET**
Moen
Chateau
- Chrome

7
**TUB/
SHOWER
FIXTURE**
Moen Chateau
- Chrome

8
**VANITY
SINK**
Contract
Reaves Drop-
in - White

9
TOILET
ProFlo -
Jerritt Right
Height -
White



Congratulations On Selecting Your New eQ Home!



Melissa Gauthier,
Director, Sales & Design

1

Sign Agreement of Purchase & Sale with your eQ Sales Representative.

Provide deposit cheques or complete EFT form (if applicable)

2

Provide Mortgage Approval from your lender

3

5-day conditional period starts. Review Agreement of Purchase & Sale with your Solicitor.

4

Congratulations! Your new home purchase is now official and 5-day conditional period ends.

5

Receive access to your homeowner portal.

Your New Home Construction Starts



Peter Jury,
VP of Construction

1

Lot Walk. Meet the builder.**

2

Receive a progress photo from Customer Care.

3

Roof is on and shingled. Customer Care to send progress photo.

4

Frame Walk with Customer Care and Construction Representative.**

5

Walk-through for blinds and window coverings measurements.**

6

Homeowner Orientation (PDI).** Customer Care will walk you through your new home.

7

Register online for MyHome at Tarion.com.

8

Submit AVID Construction Survey.

Welcome Home!



Francesca Jacobs,
Customer Care Manager

1

Submit 30-day Tarion Warranty if necessary.***

2

Submit AVID Customer Satisfaction Survey (30 days after closing).

3

Submit AVID Customer Satisfaction Survey (30 days after closing).

4

Submit 2-year Tarion Warranty if necessary.***

5

3 to 7-year Tarion Warranty

Here's How We Bring You Home

This event may be in-person or virtual. If you have opted in to attend this appointment, an eQ Homes representative will contact you to confirm the details. *See your Tarion Warranty for details.



STEPHANIE VINTINNER
New Home Sales Consultant

415 Avenue Du Ventoux,
Orléans, ON K4A 3R4
TEL: 613-555-7863
EMAIL: svintinner@eqhomes.ca



All drawings are artist's concept and may vary slightly from the final product. Actual usable floorspace may vary from stated area, and square footage has been calculated based on usable living space according to the TARION rules and does not include garage or unfurnished basement areas. Drawings may show optional features which may not be included in the base price. Bulkheads & box outs may be required as chases for plumbing & mechanical. Garage main door location, if applicable, may vary subject to grade. In an ongoing review of homeowner's needs, changes may have been incorporated into our "New Home Features" and construction techniques. Specifications subject to change without notice. Manufacturers' images are shown and may differ from the final product. E. & O.E. January 2024.